Greenfield Health Department VACCINE UPDATE:

The City of Greenfield's vaccine distribution site is located at the Jon Zon Center on Pleasant Street in Greenfield. We are administering the 2nd dose of first responder vaccinations beginning 2/10/2021. We are also immunizing other groups from Phase 1 such as Home based healthcare workers. This is of great importance since they are visiting the most vulnerable populations in our community. We will also be vaccinating those >75 years of age as well as those who are 65 with 2+ co morbidities.

We are coordinating our vaccine efforts with the Franklin Regional Council of Governments (FRCOG) to vaccinate all those in Phase 1 and priority ranges in Phase 2 for Franklin County.

We want to thank all of our volunteers who have and continue to assist the City of Greenfield with vaccinating our community.

Please see below for the order of priority for Phase 2.

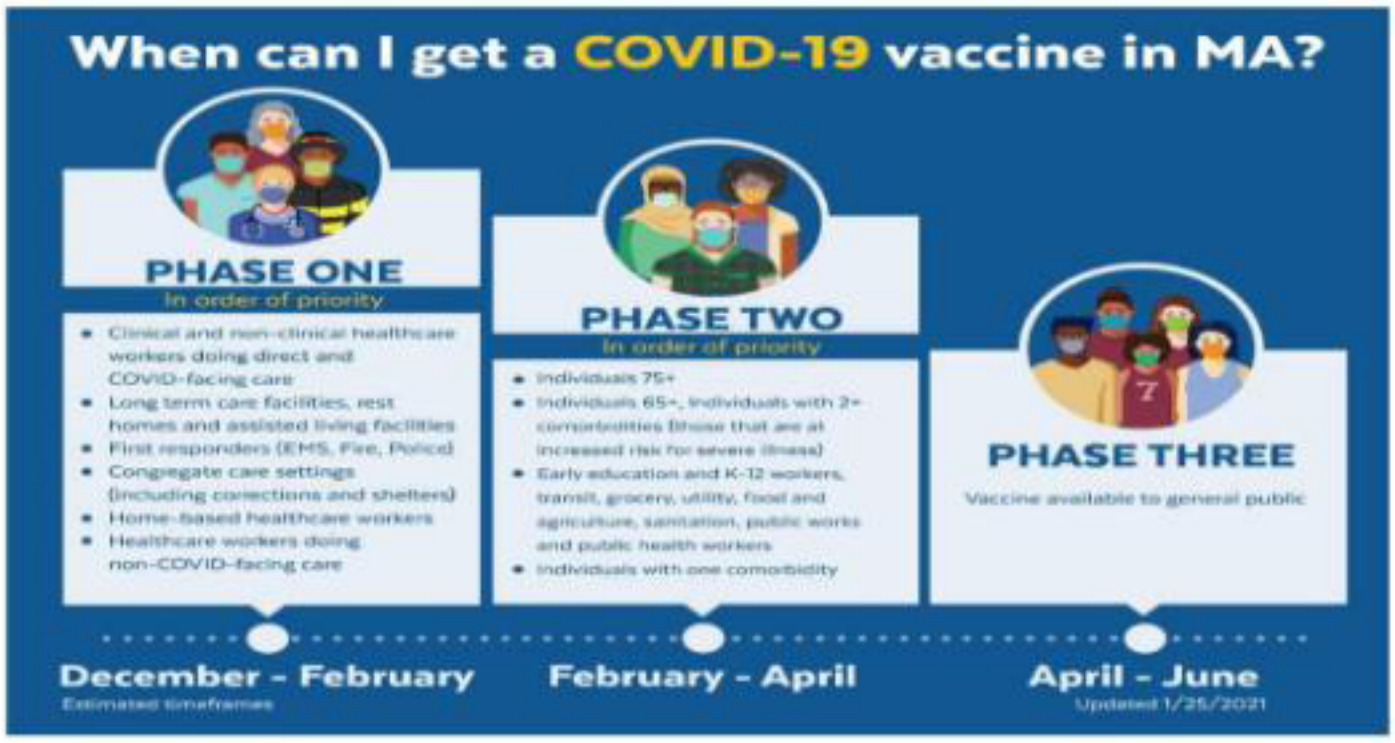

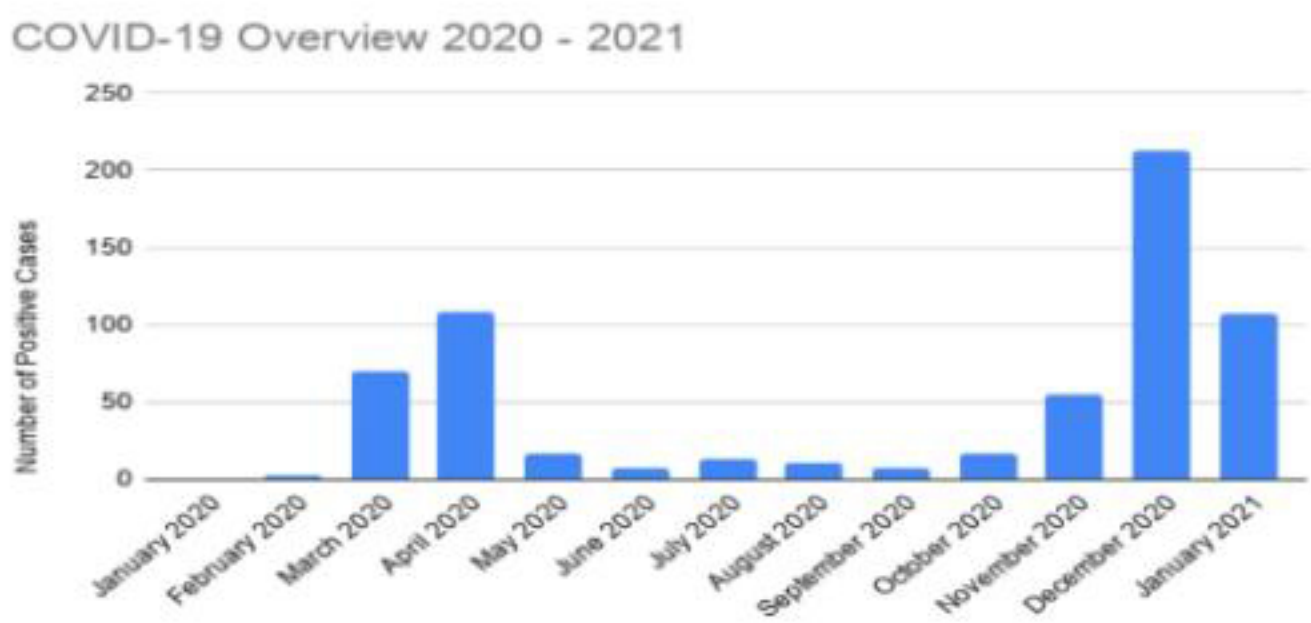

**Greenfield Data was collected from: MAVEN, Franklin County House of Corrections, Baystate Franklin Medical Center, Long-Term Health Care Facilities (Buckley, Charlene Manor, Poets Seat, The Arbors) and Community Physicians. The overall & Greenfield General Data was collected from:* https://www.mass.gov/info-details/covid-19-response-reporting